

Is the student eligible for inclusion in the School Survey Data for Non-State Schools – Queensland

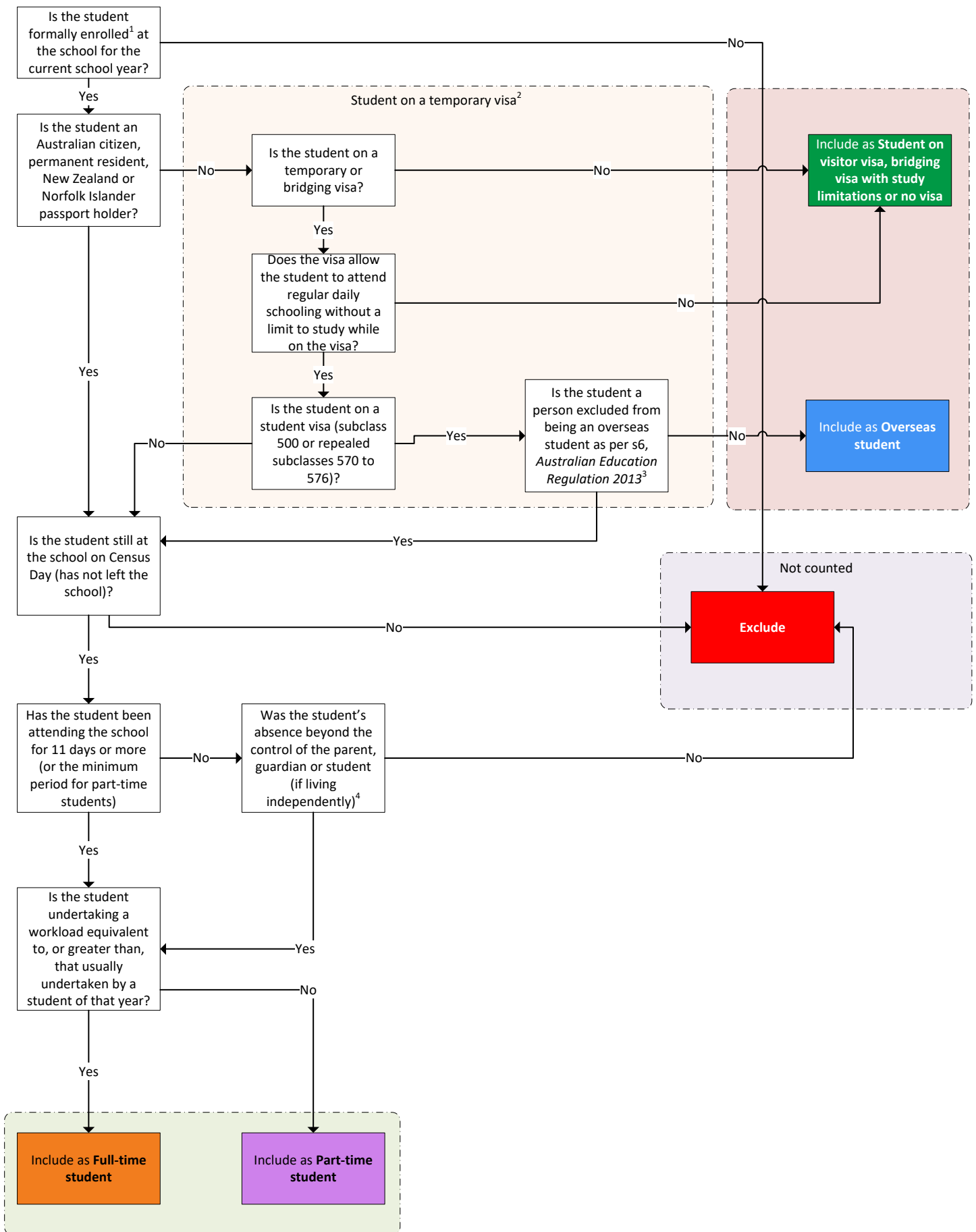

1 = A student is not formally enrolled if the student is enrolled at a State or an accredited non-State school of distance education, but regularly attends the non-State school for one or two days per fortnight for specialist or sporting activities or for any other reason.

2 = Student on a visa may include dependents that are included under another family member's visa.

3 = Excluded persons as per s6, *Australian Education Regulation 2013*

a) a dependent of a person who is receiving a sponsorship or scholarship for the purpose of undertaking a course provided by an institution in Australia that:

- i. is a Table A provider or a Table B provider (within the meaning of the *Higher Education Support Act 2003*); and
- ii. is meeting the full cost of the education component of the course;

b) a person who is undertaking a course of study provided by an institution or body in Australia under a Student Exchange Program registered by the relevant education authority in the State or Territory where the person is undertaking the Program; or

c) a person, or a dependent of a person, who is receiving a sponsorship or scholarship from the Commonwealth for the purpose of undertaking a course provided by an institution or other body or person in Australia.

4 = Documented evidence confirming the reasons preventing the student from attending the school must be retained by the school for a period of five years from Census day, and in a way that ensures the integrity and security of the data and documents.